

FRONT ELEVATION

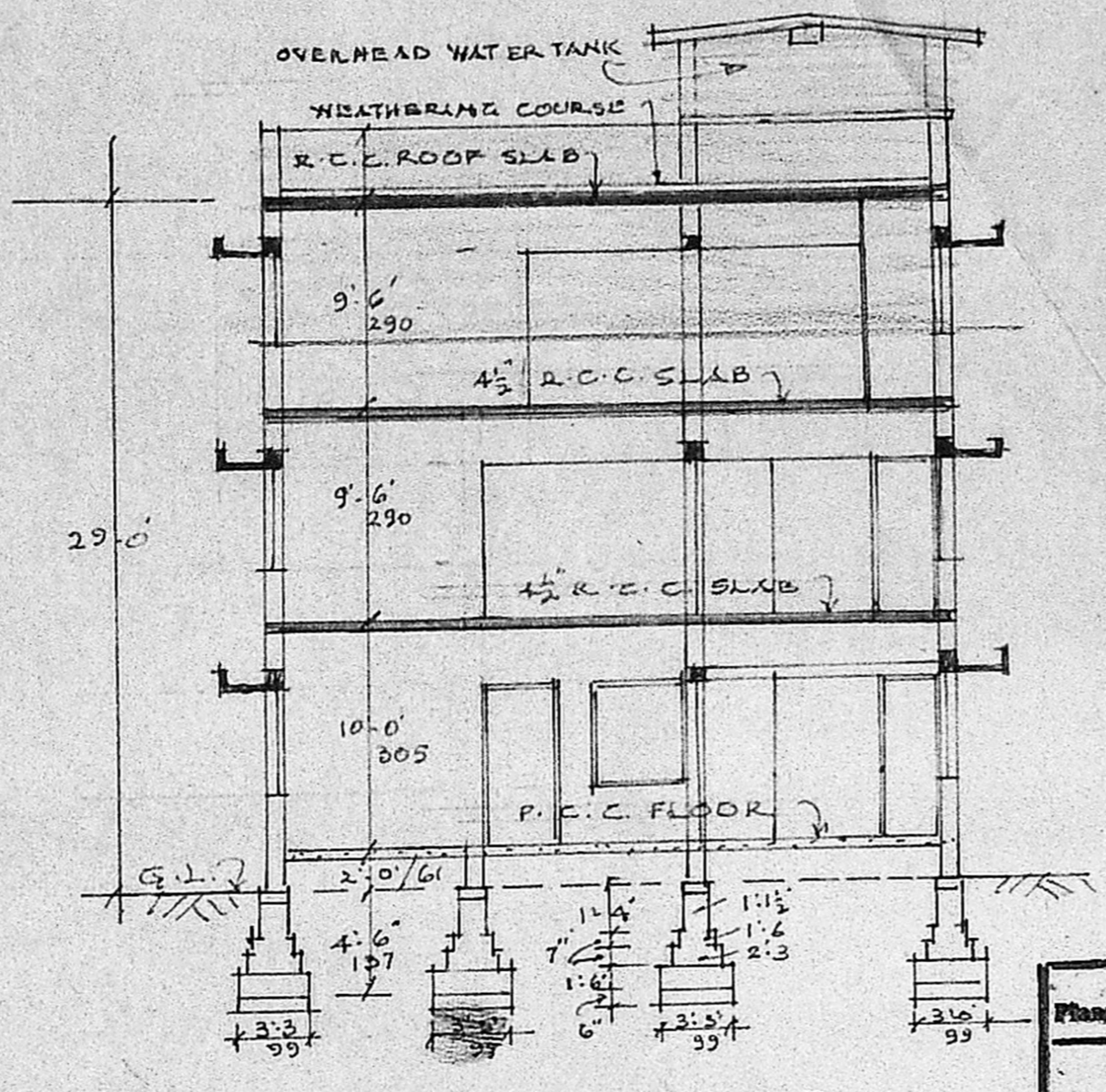

SECTION ON A-B

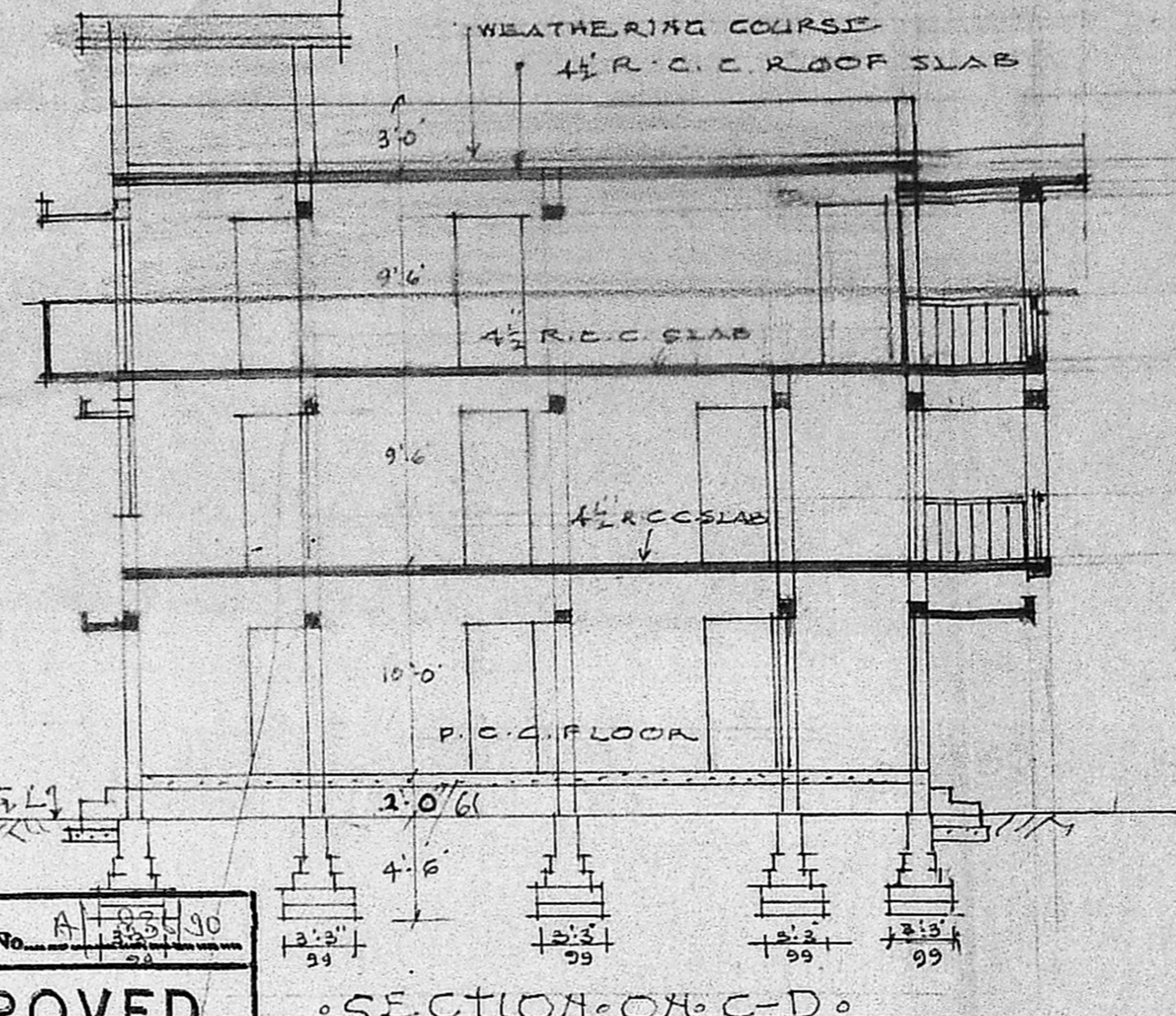

SECTION ON C-D

Planning Permit No. A/1043/90
APPROVED
 SUBJECT TO THE CONDITIONS IN THIS OFFICE LETTER
 No. 1043/90 Date 10.07.90
 C. R. Unnikrishnan
 FOR MEMBER SECRETARY
 MADRAS METROPOLITAN DEVELOPMENT AUTHORITY
 MADRAS - 600 008

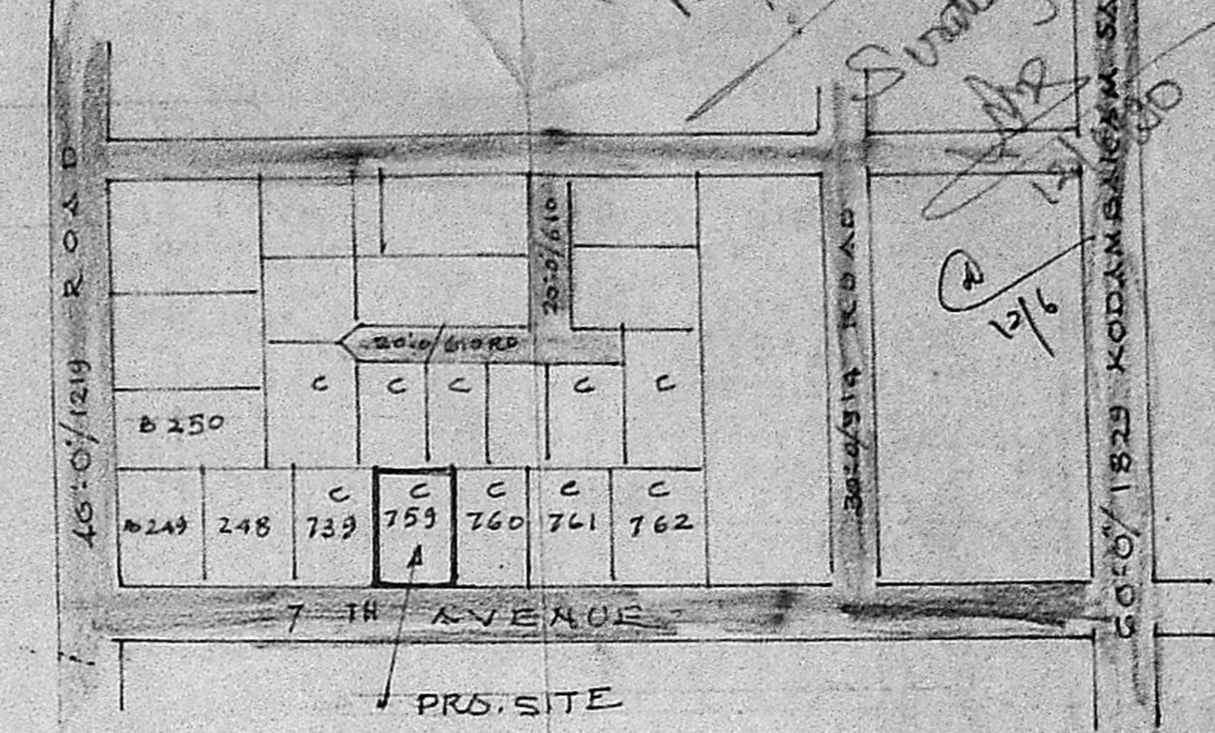

STATE HOUSING BOARD
 KODAMBAKAM PADUR - PART LAY-OUT
 FOR S. NO 183 OF KODAMBAKAM
 SUB/T. P NO. 89/65, REVISED T.P. NO. 45/65

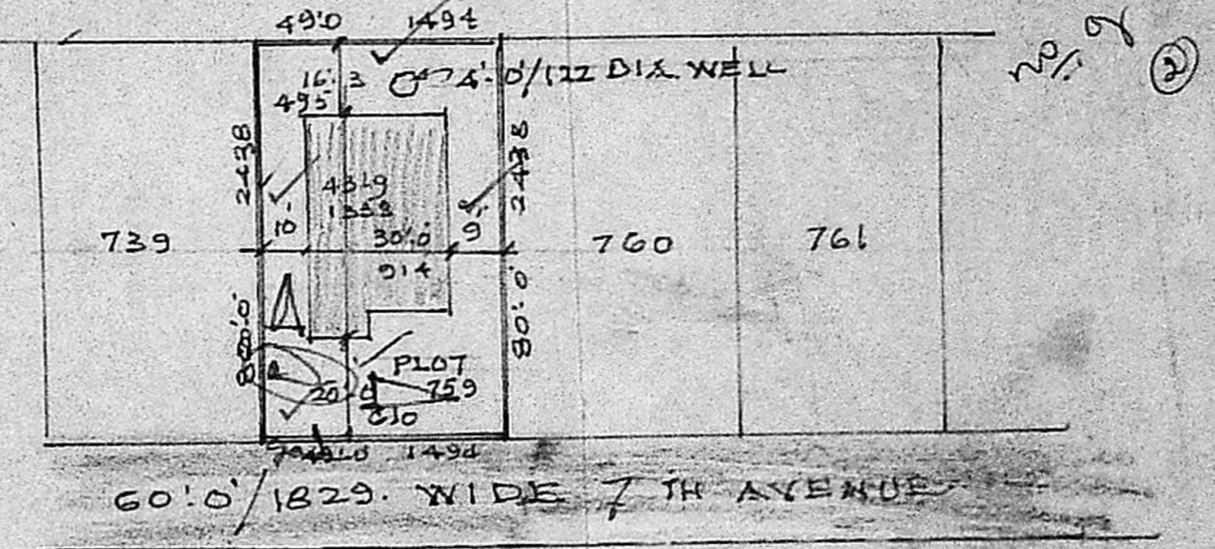

SITE PLAN

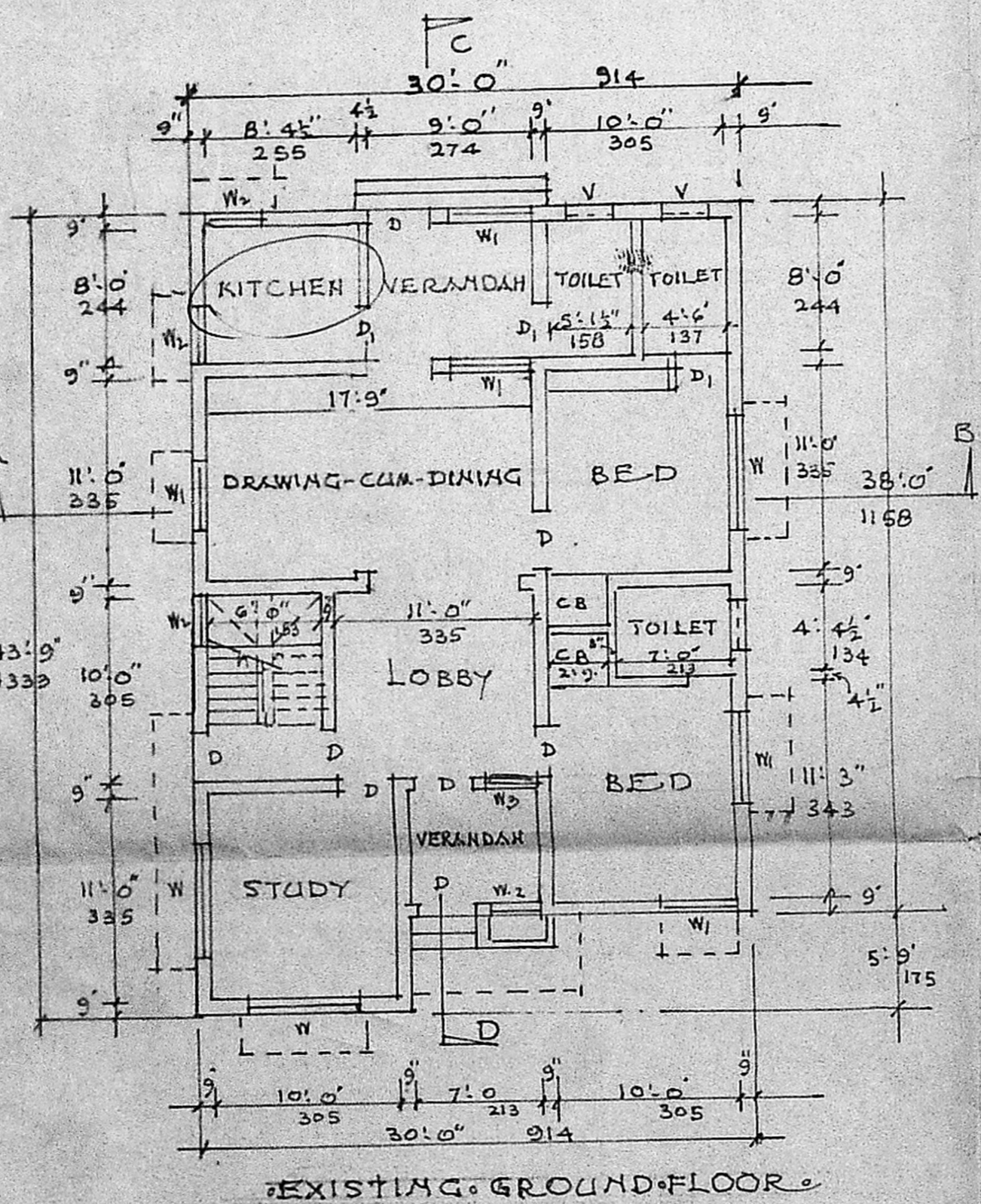

EXISTING GROUND FLOOR

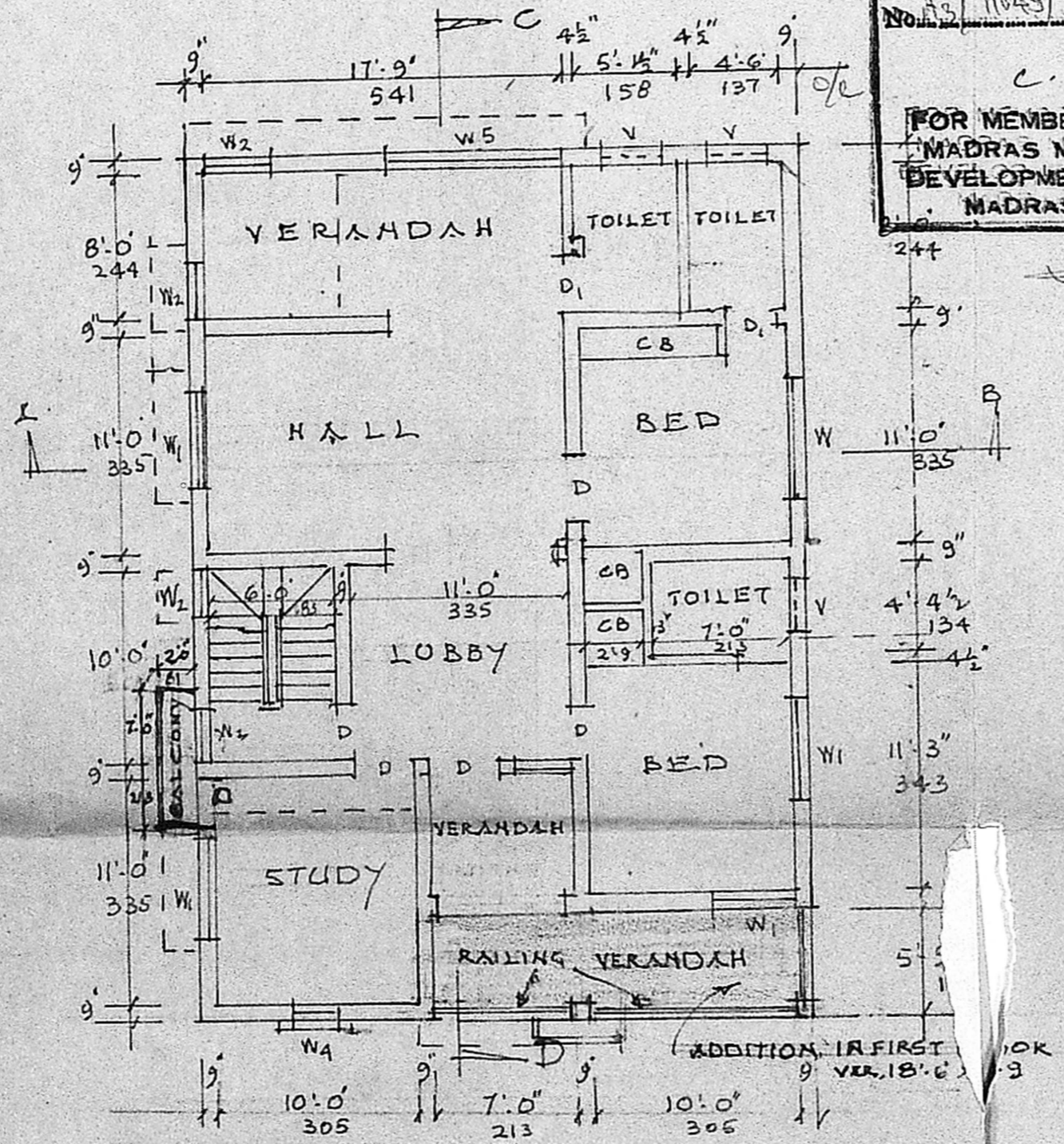

EXISTING FIRST FLOOR 1207 SFT.
 PROPOSED ADDITION 106

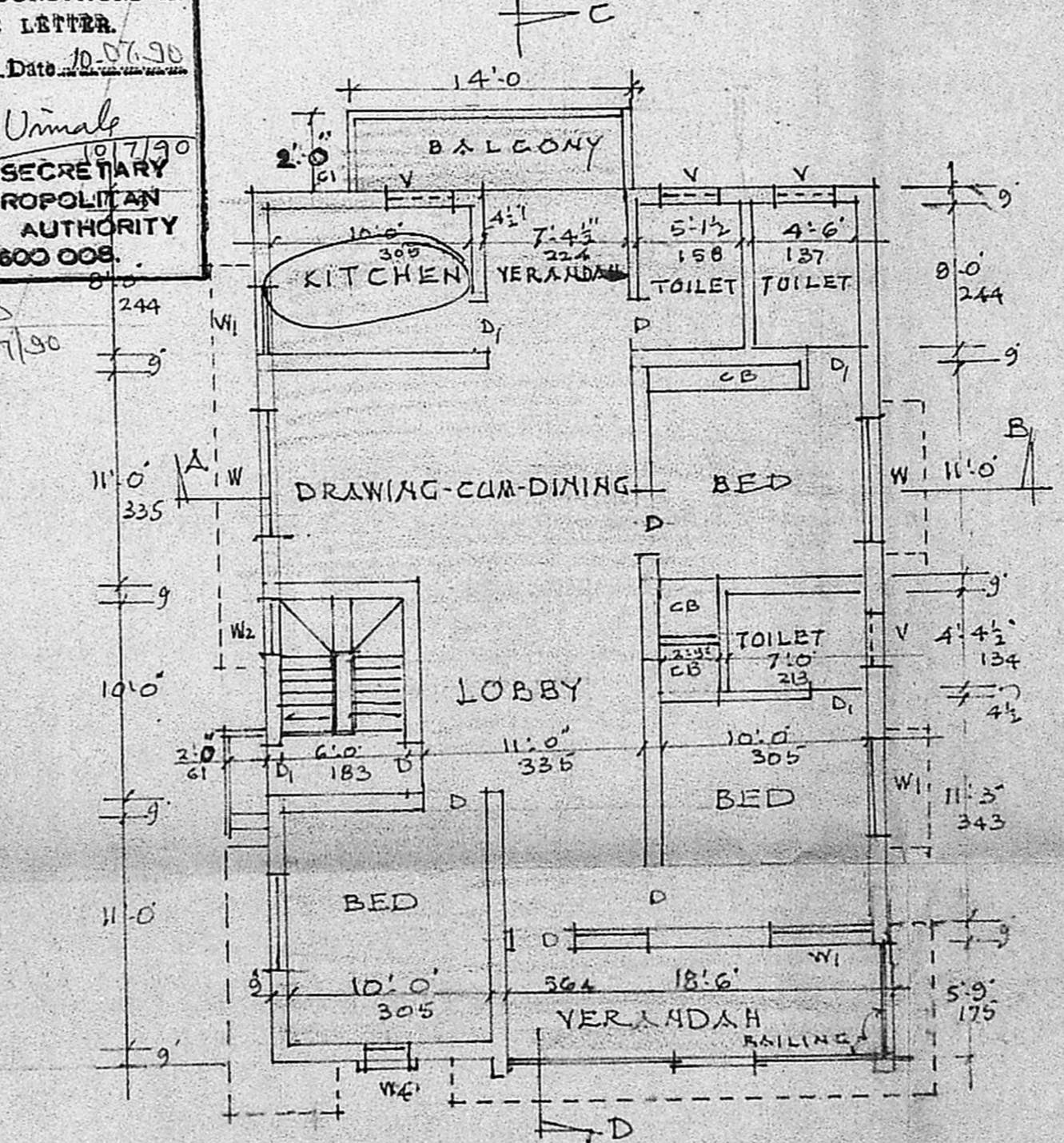

PROPOSED SECOND FLOOR

REFERENCE :-	AREA :-
D. DOOR 3'-0" x 7'-0" 91x213	PLOT 3920 SFT 364.2 M ²
D ₁ 2'-6" x 7'-0" 76x213	EXG. G.F. 1207 " 112.1
W. WINDOW 6'-0" x 4'-6" 183x137	EXG. F.F. 1313 " 120.0
W ₁ 4'-0" x 4'-6" 122x137	PRO. S.F. 1369 " 125.2
W ₂ 3'-0" x 4'-6" 91x137	TOTAL 3889 " 357.3
W ₃ 2'-9" x 4'-6" 84x137	PLOT COVERAGE 31%
W ₄ 2'-0" x 4'-6" 61x137	F.S.I. 99%
W ₅ 3'-0" x 4'-6" 91x137	
V. VENTILATOR 3'-0" x 2'-0" 91x61	
SPECIFICATION :-	
1. BRICKWORK IN CM 1:6	EXISTING WORK
2. R.C.C. WORK 1:2:4	PRO. ADDITIONS
3. P.C.C. WORK 1:4:3	BOUNDARY
4. PLASTER IN CM 3:1:6	ROADS
5. WEATHERING COURSE TO ROSS	

PROPOSED ADDITION OF SECOND FLOOR
 OVER EXISTING DWELLING HOUSE
 NO. 106, 7TH AVENUE, SHOKKIMAGAR
 DN. NO 114 MADRAS 830

R. Rajagopal
 OWNER

A. D. RAJAN
 AIAA, FRSA, FIRA, MIBB,
 Asst. Govt. Architect (Retd.),
 P.W.D. TAMILNADU,
 Recd. No. CA. 78/2919
 LICENSED SURVEYOR, ASS. I. NO. 3855
 CORPORATION OF MADRAS,
 9, SWAMI NAICKEN STREET,
 MADRAS 2. Phone: 846413